

S C H E D U L E

" A "

LEGAL DESCRIPTION

IN the Town of Pelham, in the Regional Municipality of Niagara and being composed of Part of Lot 177 of the former Township of Thorold and designated as Part 1 according to a plan deposited in the Land Registry Office for the Land Titles Division of Niagara South (No. 59) as Plan 59R-2518.

TOGETHER with a right-of-way for all purposes of a road over Part 2 on Plan 59R-2518 as in 12339a(1930).

SAVING AND EXCEPTING from the above described parcel Parts 1, 2, 3, 4 and 5 according to a plan deposited in the said Land Registry Office as Plan 59R-5109 and Parts 1 and 2 according to a plan deposited in the said office as Plan 59R-4961.

The said described parcel being the remainder of Parcel 177-4 Section 59 Thorold.

S C H E D U L E

" B "

EASEMENTS

The easements required for storm sewer purposes are as follows:

- (1) The westerly 1.5 m of Lot 6;
- (2) The easterly 1.5 m of Lot 7;
- (3) The easterly 1.5 m of Lot 11;
- (4) The westerly 1.5 m of Lot 12.

All of the above easements being of even perpendicular width.

All references to Lots in this Schedule are to be the preliminary 30M Plan for this Subdivision as prepared by John F. Mantle, Ontario Land Surveyor, dated March 2nd, 1988.

S C H E D U L E

" C "

ROADWAYS

PAVEMENT -

The road shall be designated in accordance with the C.G.R.A. publication "A Guide to the Standard Design of Flexible and Rigid Pavements in Canada". Pavements shall be designed for ADT = 1000 vehicles and an anticipated life of 20 years.

CROSS-SECTION -

The roadway cross-section shall be curb and gutter section, as outlined in the current Town Standards.

SUB-SURFACE DRAINAGE -

Adequate sub-surface drainage shall be provided in soils where the percolation rate at road earth grade is slower than 25mm per hour.

DRIVEWAY ENTRANCES -

The Owner shall ensure that the excavation, stoning and paving of each driveway, from the travelled portion of the road to the lot line and to the full width of the driveway, is completed either by himself or by the builder before acceptance of the subdivision, to the satisfaction of the Town Engineer.

DUST CONTROL -

The Owner will be required to provide dust control adequate in the opinion of the Town Engineer during the period of road usage prior to the placing of the asphalt surface.

S C H E D U L E

" D "

SANITARY SEWERS

The Owner shall construct a sanitary sewer system or systems including all trunk sewer extensions, to proper outlets or approved sewage disposal site, which shall be sufficient to service the proposed development. The Town Engineer shall determine if the system proposed by the Owner is sufficient prior to commencement of construction.

All sewers shall be installed in the locations and at the grades and elevations the Town Engineer may direct. Capacity shall be provided in the sanitary sewer system for all domestic wastes in accordance with the Town design criteria.

The pipe sizes selected shall have sufficient capacity to serve the ultimate drainage area in which the subdivision is located and as designed or approved by the Town Engineer.

Sewer pipe acceptable to the Town Engineer shall be used for all local and minor collector sewers where otherwise specified by the Town Engineer.

Minimum pipe size for local sewers (200mm) diameter, standard manholes of a type approved by the Town Engineer, shall be poured or placed at a maximum spacing of 91.5m or as directed by the Town Engineer.

PRIVATE DRAIN CONNECTIONS -

The Owner shall construct sanitary connections (laterals) to each lot from the street sewer to the street line. The sanitary sewer lateral shall be a minimum 125mm diameter building sewer pipe or equal acceptable to the Town Engineer, and with the proper fittings designed by the Town Engineer's construction standards.

con't.....

S C H E D U L E

" D " (con't)

SANITARY SEWERS

Domestic waste from any building constructed on any lot shall be discharged into the sanitary sewer system through a drain connected to the sanitary sewer lateral servicing each lot. Roof water, foundation and weeping tile sub-surface water from any building constructed on any lot shall not be discharged into the sanitary sewer.

SPECIFICATIONS -

The sewer system will comply with the engineering contract drawings on file in the Municipal Office. The approved engineering drawings will be signed, approved and accepted by the Town Engineer.

S C H E D U L E

" E "

STORM SEWERS & SURFACE DRAINAGE

The Owner shall construct a storm sewer system and outlet or such extensions as necessary to provide a connection to existing trunk sewers where applicable. All sewers shall be installed in such locations, grades and depths as the Town Engineer may direct and such pipe sizes as are required to serve the subdivision lands and all or any portion of the ultimate drainage area that the proposed development is located in. The storm sewers shall be designed to accommodate surface runoff from roads and properties within the area described in Schedule "A" of this Agreement.

Concrete pipe of the mortar-joint type or other approved type, shall be used. The minimum pipe size for storm sewers shall be 250mm diameter, except where otherwise specified by the Town Engineer. Surface drainage shall be collected by means of roadside ditches and/or catchbasins as per the current Town Standards.

PRIVATE DRAIN CONNECTIONS -

The Owner shall construct storm connections (laterals) to each lot from the street sewer to the street line. The storm lateral shall be a minimum 150mm diameter building sewer pipe or equal, acceptable to the Town Engineer and with the proper fittings designed by the Town Engineer's construction standards.

Foundation and weeping tile sub-surface water from the building constructed on the lot shall be discharged into the storm lateral. Roof water will not be allowed to be discharged into the storm lateral.

con't.....

S C H E D U L E

" E " (con't)

STORM SEWERS & SURFACE DRAINAGE

SPECIFICATIONS -

The storm sewers will be constructed in accordance with the engineering contract drawings on file in the Municipal Office. When approved the engineering drawings will be signed, approved and accepted by the Town Engineer. Nothing contained herein, however, derogates or detracts from the responsibility of the Owner as provided in paragraphs 17, 22 and 23 of this Agreement.

S C H E D U L E

" F "

WATERMAINS

The Owner shall construct a complete watermain system or systems and all necessary appurtenances, including hydrants and house water service connections from the watermain to the street line. The design shall be as approved by the Town Engineer and constructed in accordance with his specifications. Connection to the existing watermain system at the cost of the Owner, shall be made at such point in such system as is designated by the Town Engineer. All watermains shall be a minimum of 150mm in diameter, or in the opinion of the Town Engineer a sufficient size to service the subdivision and structures therein.

The Owner shall be responsible for any damage caused to such appurtenances that may occur during construction of buildings on the land or during the grading of same.

Town Standard hydrants and valves must be used in all cases. All required hydrants shall be located on the lot line within the registered plan of subdivision.

SPECIFICATIONS -

The watermains will be constructed in accordance with engineering contract drawings to be filed in the Municipal Office. The approved engineering drawings will be signed, approved and accepted by the Town Engineer.

S C H E D U L E
" G "
UNDERGROUND WIRING

Such easements as may be required by Ontario Hydro for underground hydro purposes shall be granted by the Owner without cost.

Underground wiring to the lots and houses shall be mandatory.

S C H E D U L E

" H "

STREET SIGNS

The Owner shall supply and erect street signs within the development to the satisfaction of the Town. The signs shall conform to the present Town Standard street sign being used by the Town.

S C H E D U L E

" I "

TELEPHONE SERVICE & CABLE TELEVISION SERVICE

The Owner shall, as requested by the Bell Telephone Company of Canada, grant such easements as may be required to provide for the construction and installation of telephone power lines and facilities, and Cable Television facilities.

The Owner and the Town shall jointly endeavour to have the Bell Telephone Company of Canada install underground services.

S C H E D U L E

" J "

TREES AND SODDING/SEEDING

The Owner shall plant one (1) tree per lot frontage and two (2) trees per lot flankage on each lot specified by the Town. Trees shall not be considered as primary or secondary services in regard to security or cash deposit returns.

The type and location of trees is to be subject to the approval of the Works Committee. This work shall be completed within six (6) months after the laying down of curbs.

Trees shall be planted in locations as determined by the Works Committee and of the types as specified below.

The Owner shall provide that sodding or seeding from the front lot line, and in addition in applicable cases, from the appropriate side lot lines abutting any street, to the back of the curb, is completed either by themselves or by the builder before acceptance of the subdivision by the Town.

SPECIFICATIONS -

Number & Type of Trees -

Norway Maple, Locusts and Flowering Crab, 4m to 4.5m in height with a caliper of 3.8cm to 5cm. The trees shall be sound, healthy, vigorous and free from plant diseases and insect pests or their eggs and shall have normal, healthy root systems.

Proposals for other species will be reviewed by the Town upon request.

SODDING OR SEEDING -

After completion of the roads, a minimum of 50mm of topsoil shall be applied from the curb to the property line. The Owner shall use nursery sod or seed. Certain areas of extreme erosion such as swales and steep banks (3:1 slope or steeper) must be sodded using No. 1 quality sod, staked or unstaked as required.

[illegible][illegible]

NOTE: MEASUREMENTS SHOWN ON THIS PLAN ARE IN METRES
AND MAY BE CONVERTED TO FEET BY DIVIDING BY 0.3048.

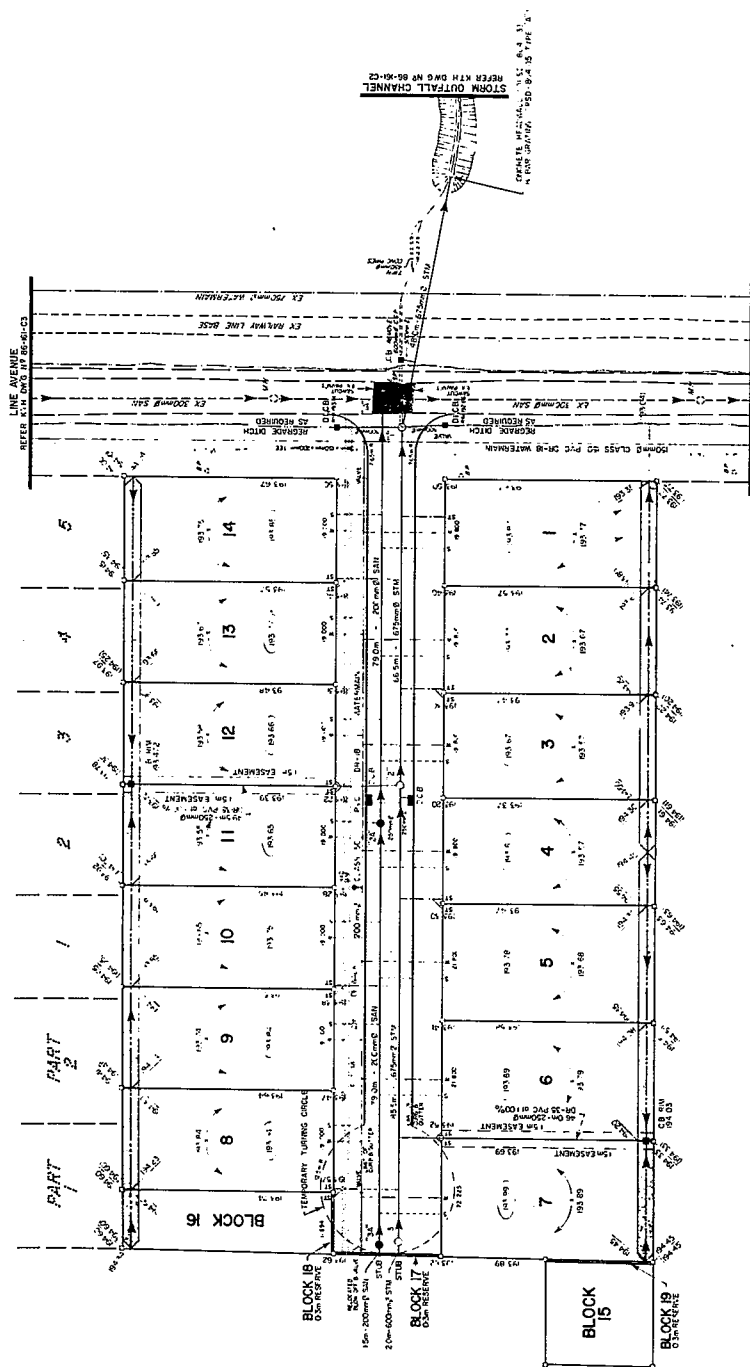
[illegible]

S C H E D U L E

" L "

BUILDING RESTRICTIONS

(To be included in all Deeds)

The Owner shall cause to be registered against all lots in the subdivision the transfer restrictions and restrictive covenants outlined below.

According to the nature of the annexed instrument, the words "Vendor", "Purchaser" and "Land" shall have the following meaning:

- (a) "VENDOR" means and includes also a grantor, transferor or seller and the heirs, successors and assigns of the Vendor.
- (b) "PURCHASER" means and includes also a grantee, transferee or buyer and the heirs, successors and assigns of the Purchaser.
- (c) "LAND" means and includes the land intended to be sold, conveyed or transferred by such instrument.

The Purchaser shall, in respect of the herein described land, adhere to and comply with the lot drainage plan attached to the Subdivider's Agreement registered in the Land Titles Office for Niagara South and, in particular, shall do nothing to interfere with or impede the drainage pattern shown thereon. All grade elevations shown on the said lot drainage plan shall be maintained after construction of any building or structure upon the herein described land. In the event that the Purchaser fails to maintain such elevations, or to maintain the proper grades and levels herein referred to, or in the event that the Purchaser impedes any drainage system or pattern on the herein described lands or neighbouring lands, the Purchaser shall be responsible for the immediate rectification and alteration of the land to conform with the drainage system or patterns laid out in the Subdivider's Agreement for any consequential damages, costs, expenses or other loss caused by the failure to maintain such grades or drainage patterns.

con't.....

S C H E D U L E
" L " (con't)
BUILDING RESTRICTIONS

The Purchaser shall, in the event of requiring a different driveway entrance from that installed by the Vendor, cut and reconstruct the concrete curb where necessary on the roadway adjacent to the land herein described. He shall install, keep and maintain his driveway entrance or entrances from the travelled portion of the roadway to the lot line in good condition until the concrete sidewalk, concrete curbs and/or asphalt roadways for the said subdivision are constructed.

The Purchaser shall, within six (6) months after completion of the home on the lot, pave or cause to be paved the driveway, including the boulevard portion of the driveway, upon the lot. Paving shall consist of a hard surface such as asphalt, concrete, paving stones, paving bricks or other similar materials. Crushed brick is not a suitable alternative.

The Purchaser shall, upon completion of the home on the lot, immediately sod or seed the lot and the boulevard area within the road allowance. In no event shall a lot remain unsodded or unseeded for a period in excess of two (2) months after completion of a home unless the home is completed in the winter, in which instance the lot and boulevard area must be sodded or seeded by June 1st. of the following year.

The Purchaser shall maintain the road allowance between the lot line and the curb nearest thereto in good condition and free from weeds and shall cut the grass thereon at frequent intervals.

The Purchaser will not remove any topsoil or strip the lot of vegetation prior to commencing construction of a home on the lot. Only then will the Purchaser strip and excavate to the limit approved by the Town of Pelham.

con't.....

S C H E D U L E
" L " (con't)
BUILDING RESTRICTIONS

The Purchaser shall not occupy the dwelling on the lot concerned until the Building Inspector for the Town of Pelham has certified that such of the following services as are applicable to the property have been installed and are operating adequately to serve the dwelling, or in the case of telephone services, are at least available to houses within the Plan: hydro, gas, water services, sanitary sewers and telephone.

The Purchaser shall not impede by the placing of fill, buildings or other structures or works any natural watercourse which exists on the property.

The Purchaser shall not discharge by direct connection to a sanitary or storm sewer any discharge from eavestroughing, downspouts or swimming pools.

S C H E D U L E

" M "

SIDEWALKS

The Owners shall construct sidewalks within and/or adjacent to the subdivision in the following locations:

Steflar Street - north side

SPECIFICATIONS -

The concrete sidewalks will comply with engineering contract drawings to be prepared and filed in the Municipal Office. The approved engineering drawings will be signed, approved and accepted by the Town Engineer. All sidewalks as described in the Subdivision Agreement for a residential development shall be constructed within 12 months of the installation of the last underground utility in the boulevard. The last underground utility shall not include service lines to individual homes.